

Dave Ledwig - 781-985-8750 - Dave@DaveMoves.com - VISIT: www.ArlHeights.com  
Please call/text/ or email anytime!



**MLS # 71264372 - New  
Condo - Mid-Rise**

**1 Watermill Place - Unit 121** List Price: **\$339,000**  
**Arlington, MA 02476**

**Middlesex County**

Total Rooms: **4** Bedrooms: **2**  
Full/Half/Master Baths: **2/0/Yes** Fireplaces: **0**  
Unit Placement: -- Unit Level: **1**  
Grade School: Middle School:

High School:  
Directions: **Mass Ave to Lowell Street to Watermill Place on the right.**

**Remarks**

**The best unit at Watermill Place? Bright 2 bed 2 full bath Condo that faces south & the courtyard! Exclusive use 14'x9' deck! Newer Pergo flooring in most rooms. New in-unit washer/dryer! Garage parking! Central AC! Close to Bike Path, Arlington Heights shops/restaurants, & public transportation to Alewife, Porter, or Harvard T stops! Rare offering of a unit like this.**

**Property Information**

Approx. Living Area: **1021 sq. ft. (\$332.03/sq. ft.)** Approx. Acres: Garage Spaces:

Living Area Includes:

Heat Zones: **1 Central Heat, Forced Air, Heat Pump, Unit Control**

**1 Under, Garage Door Opener, Deeded**

Living Area Source: **Field Card**

Cool Zones: **1 Central Air, Heat Pump, Unit Control**

Parking Spaces: **1 --**

Living Area Disclosures:

# of Living Levels: **1**

**Complex & Association Information**

Complex Name:

Units in Complex: **130** Complete:

Units Owner Occupied: Source:

Association: **Yes** Fee: **\$380.56**

Fee Includes: **Hot Water, Water, Sewer, Master Insurance, Elevator, Exterior Maintenance, Road Maintenance, Landscaping, Snow Removal, Exercise Room, Extra Storage, Refuse Removal**

**Room Levels, Dimensions and Features**

Room	Level	Size	Features
Living Room:	1	17x14	Balcony /Deck
Kitchen:	1	9x8	--
Master Bedroom:	1	15x12	Full Bath, Walk-in Closet, Balcony /Deck, Closet
Bedroom 2:	1	12x11	Closet
Bath 1:	1	9x5	Full Bath
Bath 2:	1	8x5	Full Bath
Laundry:	1	--	--
Foyer:	1	7x4	Closet

**Features**

Area Amenities: **Public Transportation, Shopping, Park, Walk/Jog Trails, Bike Path**

Appliances: **Range, Dishwasher, Disposal, Refrigerator**

Association Pool:

Basement: **No**

Beach: **No**

Electric Features: **Circuit Breakers**

Exterior Features: **Deck**

Management: **Professional - Off Site**

Pets Allowed: **No**

Sewer and Water: **City/Town Water, City/Town Sewer**

Waterfront: **No**

**Other Property Info**

Disclosure Declaration: **No**

Disclosures: **1 total parking, in garage.**

Exclusions:

Lead Paint: **None**

UFFI: Warranty Available:

Year Built/Converted: **1988/1988**

Year Built Source: **Public Record**

Year Built Desc: **Actual**

Year Round:

**Tax Information**

Pin #:

Assessed: **\$313,600**

Tax: **\$3891.77** Tax Year: **2011**

Book: **27162** Page: **437**

Cert:

Zoning Code: **R7**

Map: Block: Lot:

**Office/Agent Information**

Office: RE/MAX Leading Edge - Arlington (781) 643-0430

Agent: Dave Ledwig (781) 985-8750

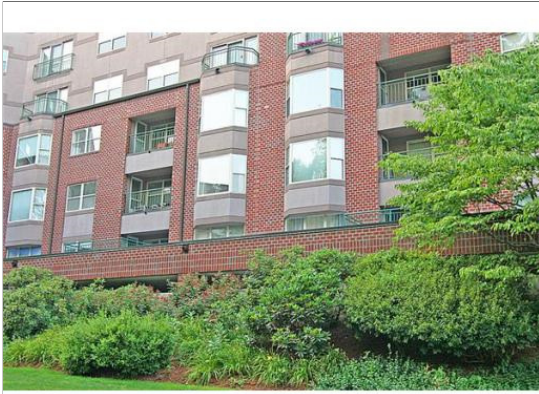

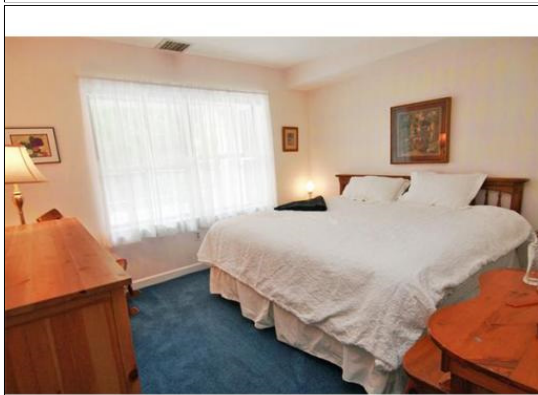
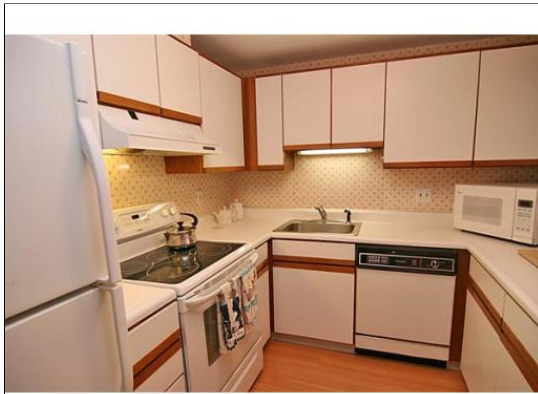
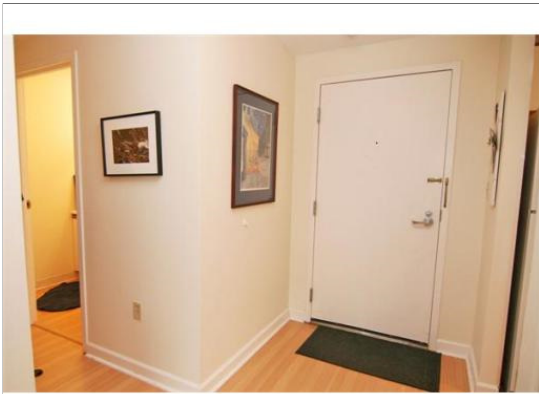



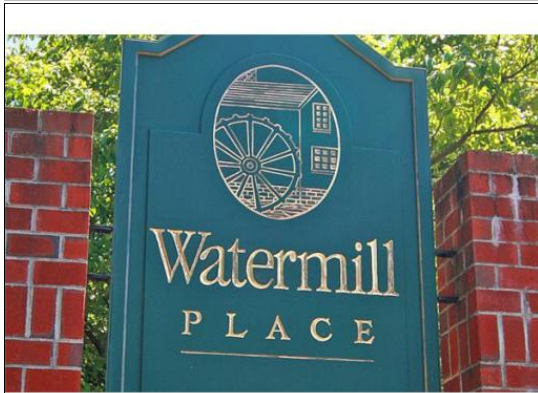
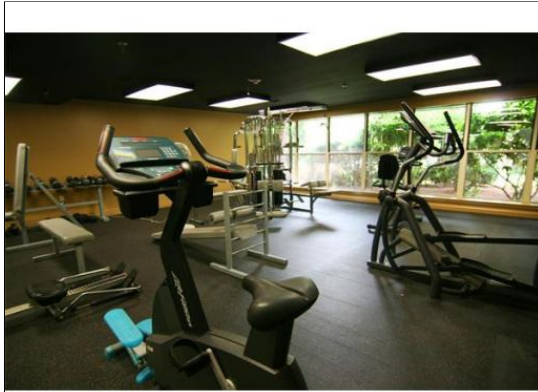

The information in this listing was gathered from third party sources including the seller and public records. MLS Property Information Network and its subscribers disclaim any and all representations or warranties as to the accuracy of this information. Content ©2011 MLS Property Information Network, Inc.